

2012

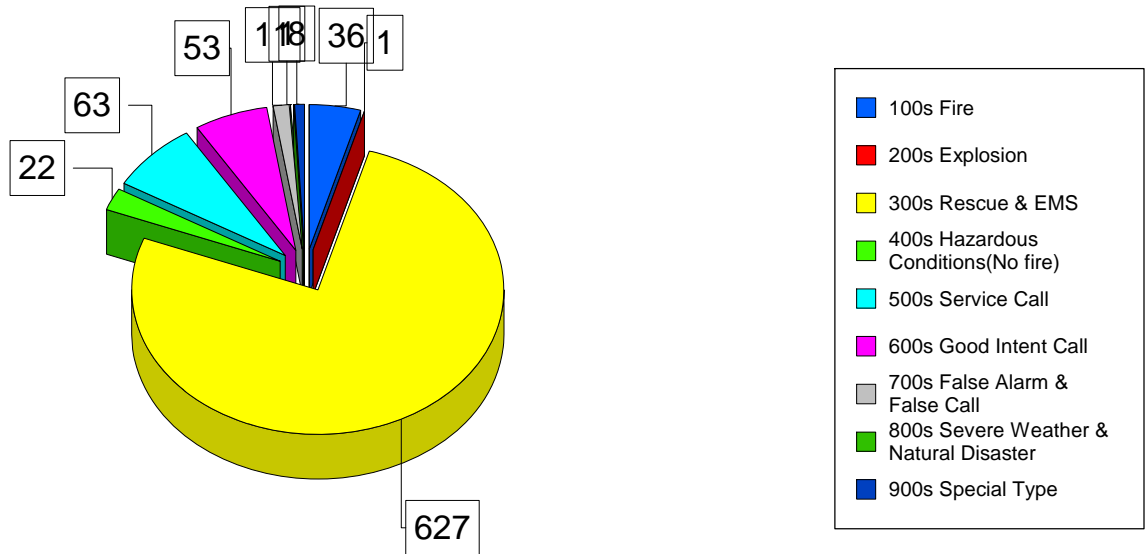

Graphed Items are sorted by Incident Type

Type Of Incident:

| | | |
|--|-----|--------|
| 100 Series-Fire | 36 | 4.38% |
| 200 Series-Explosion | 1 | 0.12% |
| 300 Series-Rescue & EMS | 627 | 76.28% |
| 400 Series-Hazardous Conditions(No fire) | 22 | 2.68% |
| 500 Series-Service Call | 63 | 7.66% |
| 600 Series-Good Intent Call | 53 | 6.45% |
| 700 Series-False Alarm & False Call | 11 | 1.34% |
| 800 Series-Severe Weather & Natural Disaster | 1 | 0.12% |
| 900 Series-Special Type | 8 | 0.97% |

Total Of Incidents:

Percentage Value:

| | | |
|--|-----|--------|
| 100 Series-Fire | 36 | 4.38% |
| 200 Series-Explosion | 1 | 0.12% |
| 300 Series-Rescue & EMS | 627 | 76.28% |
| 400 Series-Hazardous Conditions(No fire) | 22 | 2.68% |
| 500 Series-Service Call | 63 | 7.66% |
| 600 Series-Good Intent Call | 53 | 6.45% |
| 700 Series-False Alarm & False Call | 11 | 1.34% |
| 800 Series-Severe Weather & Natural Disaster | 1 | 0.12% |
| 900 Series-Special Type | 8 | 0.97% |

Grand Total: 822

Type Of Incident Most Frequent: 300 Series-Rescue & EMS

Print Date: 3/28/2013



Incident Reports By Incident Type, Summary

2012

| Incident Type | Total Incidents: |
|---|------------------|
| 111 Building fire | 17 |
| 112 Fires in structures other than in a building | 1 |
| 113 Cooking fire, confined to container | 1 |
| 114 Chimney or flue fire, confined to chimney or flue | 3 |
| 121 Fire in mobile home used as fixed residence | 4 |
| 131 Passenger vehicle fire | 1 |
| 136 Self-propelled motor home or recreational vehicle | 1 |
| 141 Forest, woods or wildland fire | 2 |
| 142 Brush, or brush and grass mixture fire | 3 |
| 143 Grass fire | 1 |
| 151 Outside rubbish, trash or waste fire | 1 |
| 154 Dumpster or other outside trash receptacle fire | 1 |
| 251 Excessive heat, scorch burns with no ignition | 1 |
| 311 Medical assist, assist EMS crew | 462 |
| 320 Emergency medical service incident, other | 1 |
| 321 EMS call, excluding vehicle accident with injury | 92 |
| 322 Vehicle accident with injuries | 19 |
| 323 Motor vehicle/pedestrian accident (MV Ped) | 2 |
| 324 Motor vehicle accident with no injuries | 32 |
| 331 Lock-in (if lock out , use 511) | 1 |
| 341 Search for person on land | 6 |
| 350 Extrication, rescue, other | 2 |
| 352 Extrication of victim(s) from vehicle | 1 |
| 363 Swift water rescue | 1 |
| 381 Rescue or EMS standby | 8 |
| 4002 Tree Down On A Structure | 1 |
| 411 Gasoline or other flammable liquid spill | 3 |
| 441 Heat from short circuit (wiring), defective/worn | 2 |
| 442 Overheated motor | 1 |
| 444 Power line down | 15 |
| 510 Person in distress, other | 1 |
| 511 Lock-out | 3 |
| 542 Animal rescue | 1 |
| 5501 Tree Down In Roadway | 15 |
| 553 Public service | 1 |
| 554 Assist invalid | 22 |
| 561 Unauthorized burning | 20 |
| 600 Good intent call, other | 3 |
| 611 Dispatched & canceled en route | 30 |
| 621 Wrong location | 2 |
| 622 No incident found on arrival at dispatch address | 3 |
| 631 Authorized controlled burning | 11 |
| 651 Smoke scare, odor of smoke | 3 |
| 653 Barbecue, tar kettle | 1 |
| 700 False alarm or false call, other | 1 |
| 733 Smoke detector activation due to malfunction | 1 |

2012

| Incident Type | Total Incidents: |
|--|------------------|
| 735 Alarm system sounded due to malfunction | 3 |
| 736 CO detector activation due to malfunction | 1 |
| 743 Smoke detector activation, no fire - unintentional | 2 |
| 744 Detector activation, no fire - unintentional | 2 |
| 746 Carbon monoxide detector activation, no CO | 1 |
| 800 Severe weather or natural disaster, other | 1 |
| 9001 Special Event Standby | 7 |
| 911 Citizen complaint | 1 |
| Total Number of Incidents: | 822 |
| Total Number of Incident Types: | 54 |

Print Date: 3/28/2013